



Brazeau (N)

Township 31N - Range 18E

Copyright © 2018 Mapping Solutions

See Aerial Map Page 100

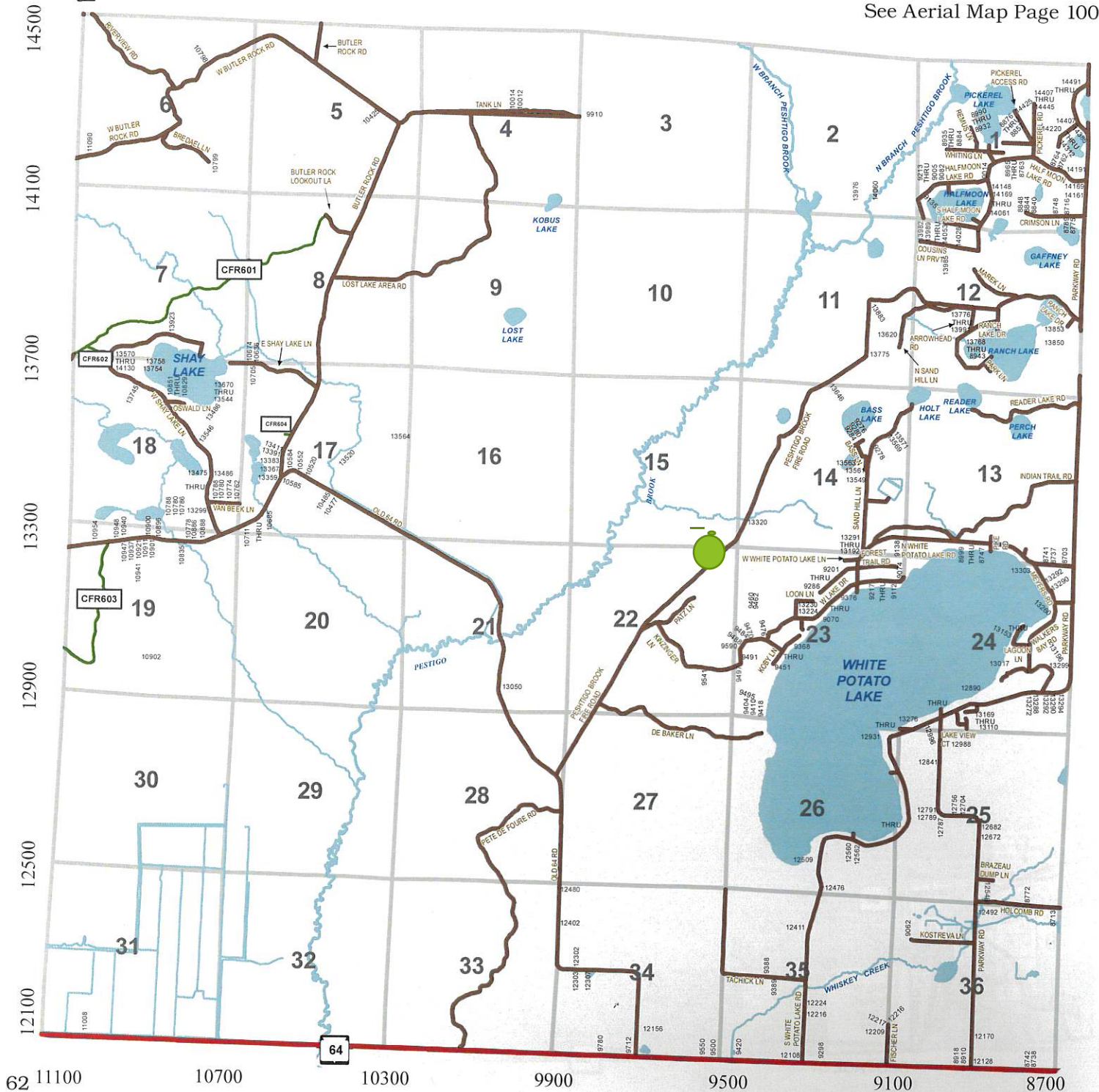

# 401-25



Overstory Removal (13 acres): Harvest all merchantable trees EXCEPT green-marked trees & Hemlock; cut orange-marked Hemlock. Limit damage to existing Oak <5".



Pine Thinning (2 acres): Harvest orange-marked Pine, Oak & all other trees >5". DO NOT cut unmarked Oak



Coppice Harvest (35 acres): Cut only orange-marked Oak & conifers. Cut all Balsam Fir & all other trees >1"



Shelterwood Harvest (12 acres): Cut all trees >1" diameter except white pine, hemlock, cedar, & green painted trees. Leave all oak <4". Sever any oak saplings damaged during harvest operations.

**62 acres**

## Legend



gate



Section corners

— Lakes & streams

— Town Roads

— Highway/State Road

— Trails & woods roads



Coppice Harvest



Oconto County Forest Lands

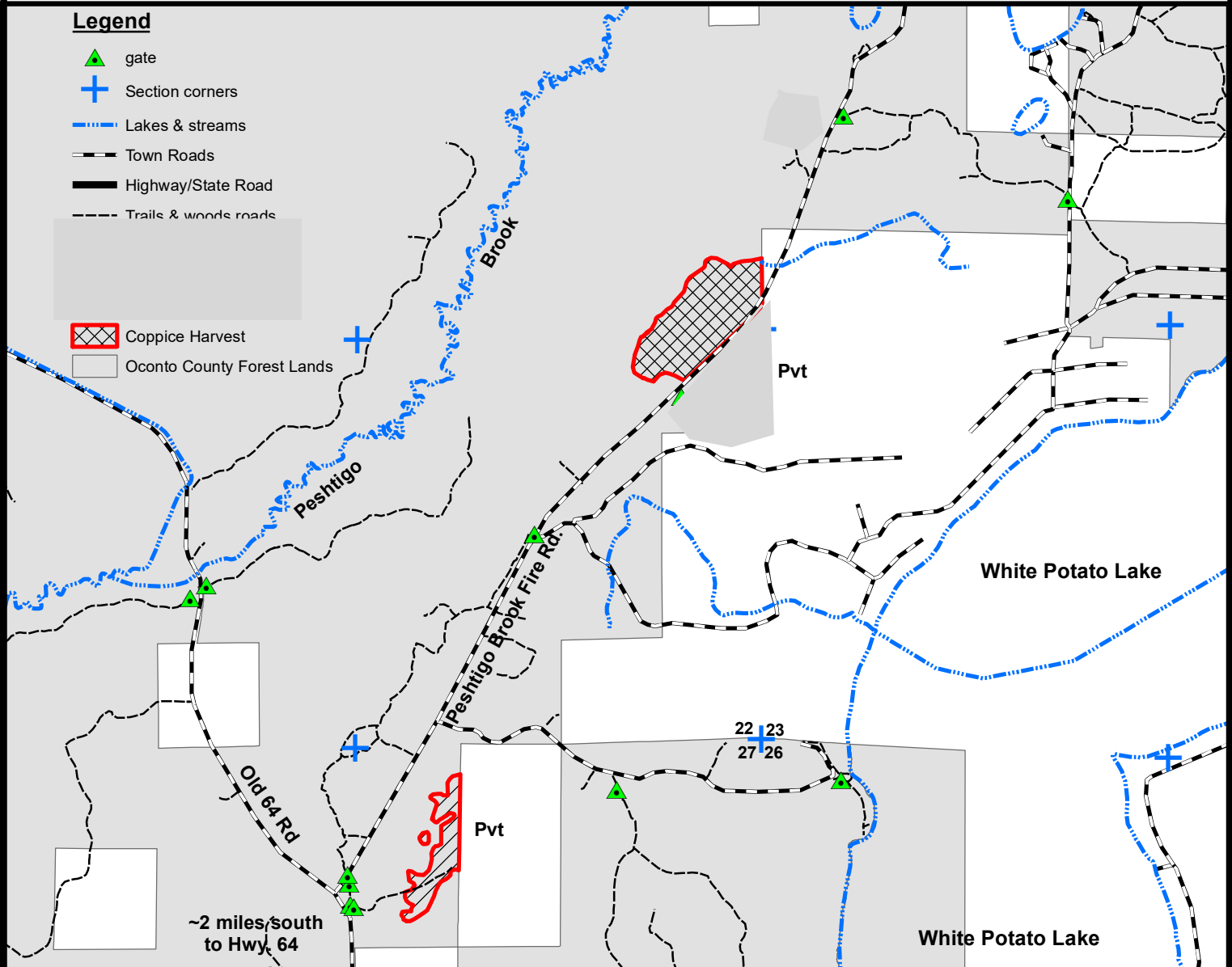

PT OF NWNW & SWNW, Sec 27,  
PT OF NENE & NWNE, Sec. 22,  
PT OF NESE & SESE, Sec. 15,  
T31N, R18E, Town of Brazeau



1:24,000

-No harvesting April 15-July 15 in all units  
-Sale area(s) bound by red paint line; blue paint line indicates boundary with private lands  
-Additional sale-specific requirements can be found in sale prospectus

This map is neither a legally recorded map nor a survey map and is not intended to be used as such. This map contains a compilation of records, information, & data to be used for reference purposes only. Oconto County is not responsible for any inaccuracies herein contained

Firgens